

LEGEND

- E911
- Shared Spaces
- Mechanical/Electrical/
Facility Engineer
- Storage

Douglas Co West Campus (TFH) Phase 2

ADDRESS: 15345 WESTMAPLE ROAD
OMAHA, NE 68116

DATE: 05/11/17

GARDEN LEVEL

CARLSON WEST POVONDRA
ARCHITECTS

ALLEY-POYNER
MACCHIETTO
ARCHITECTURE
1516 Cuming Street
Omaha, NE 68102
Ph: 402.341.1544
Fx: 402.341.4735
alleyponer.com

COPYRIGHT © 2017

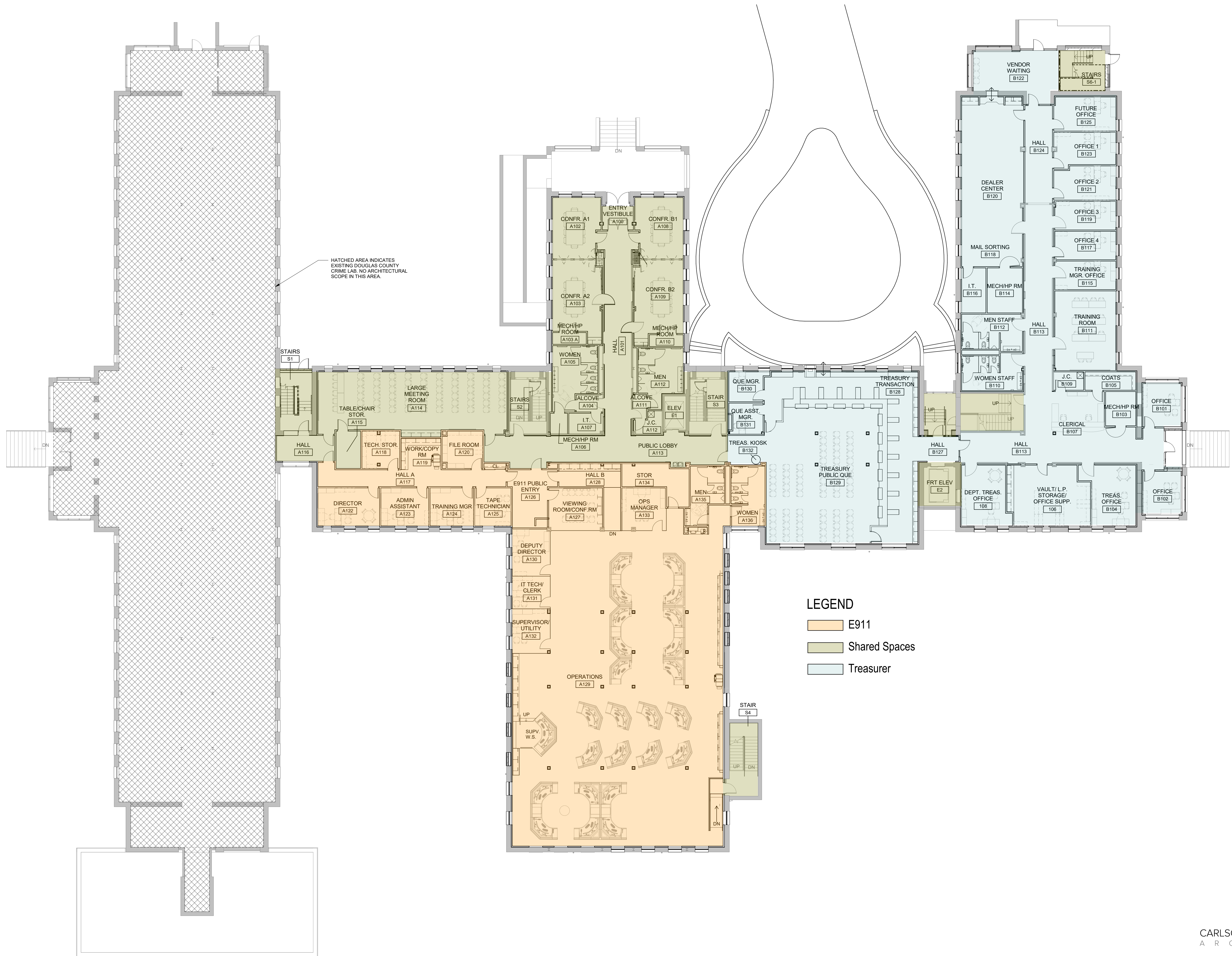

HATCHED AREA INDICATES EXISTING DOUGLAS COUNTY CRIME LAB. NO ARCHITECTURAL SCOPE IN THIS AREA.

- LEGEND**
- E911
 - Shared Spaces
 - Treasurer

Douglas Co West Campus (TFH) Phase 2
 ADDRESS: 15345 WESTMAPLE ROAD
 OMAHA, NE 68116
 DATE: 05/11/17

FIRST LEVEL



HATCHED AREA INDICATES EXISTING SHELL SPACE FOR FUTURE SHERIFF OFFICES. NO ARCHITECTURAL SCOPE. SEE MECHANICAL DRAWINGS FOR EXTENSION OF GEOTHERMAL INTO SPACE FOR FUTURE HEAT PUMPS.

HATCHED AREA INDICATES SHELL SPACE FOR FUTURE BUSINESS OCCUPANCY

- LEGEND**
- Environmental Services
 - Shared Spaces
 - Emergency Management
 - Future Expansion

SECOND LEVEL

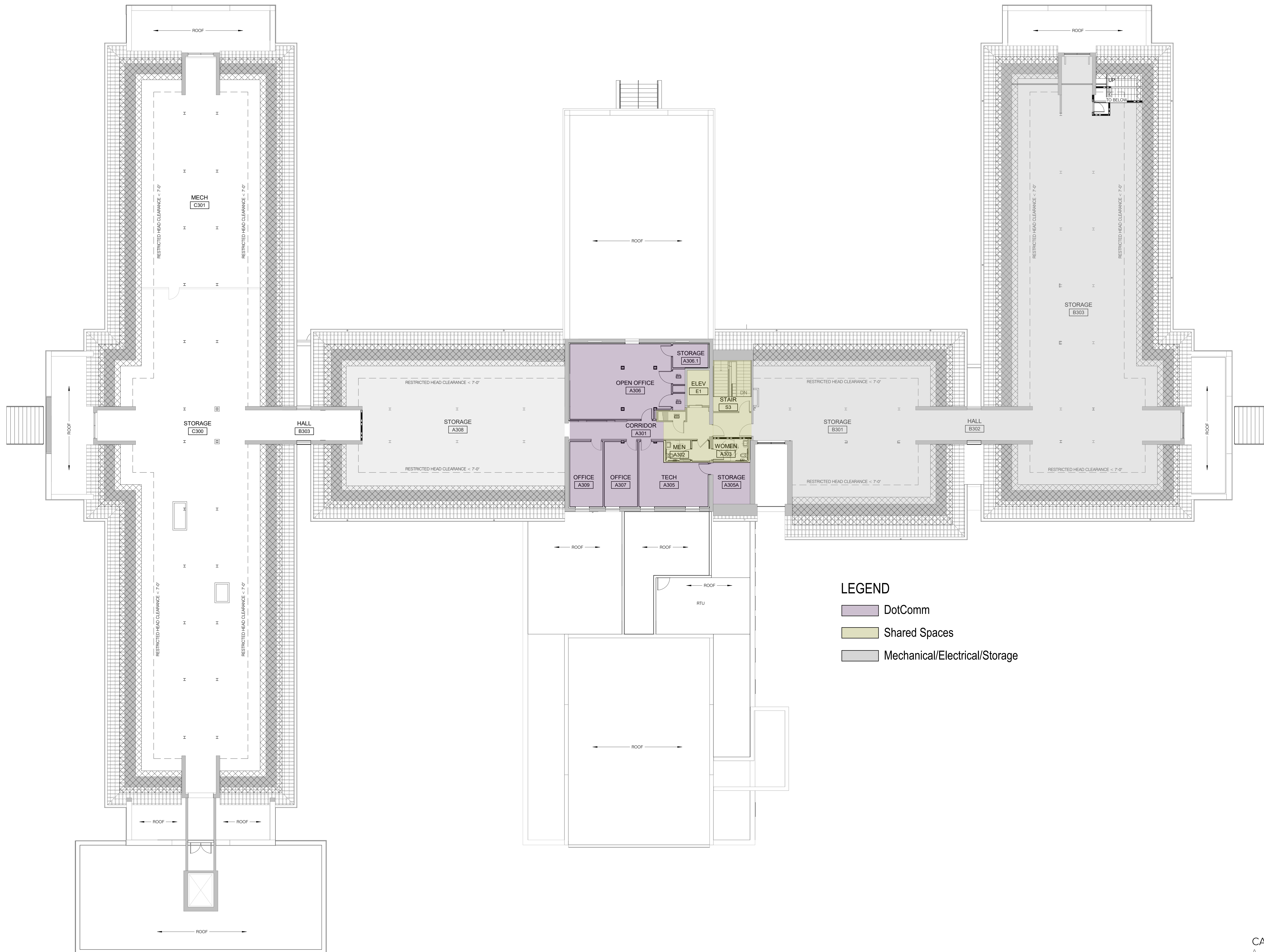

- LEGEND**
- DotComm
 - Shared Spaces
 - Mechanical/Electrical/Storage

Douglas Co West Campus (TFH) Phase 2
 ADDRESS: 15345 WESTMAPLE ROAD
 OMAHA, NE 68116
 DATE: 05/11/17

THIRD LEVEL

CARLSON WEST POVONDR
 ARCHITECTS
 ALLEY-POYNER
 MACCHIETTO
 ARCHITECTURE
 1516 Cuming Street
 Omaha, NE 68102
 Ph: 402.341.1544
 Fx: 402.341.4735
 alleypoyner.com
 COPYRIGHT © 2017